

# Provider Services Representatives



**Shelley Fife**  
**State Wide**  
 Major Health Systems  
 502-212-6816



**Magan Wagner**  
 Region 3  
**Passport Advantage**  
 502-541-7710



**Magan Wagner**  
 Region 3 PCPs, Specialists, Health  
 Departments in Jefferson County  
 502-541-7710



**Betsy Roberts**  
 NCH Rep / DMS Liaison  
 502-402-0651



**Justin Radford**  
**State Wide**  
 Major Health Systems  
 502-585-7914



**Aleksandra Jozic**  
 Region 3  
 502-585-7308



**Crystal Roper**  
 Regions 3, 5 & 6  
 502-213-6671



**Casey Martin**  
**State Wide - Ancillary**  
 Regions 1, 2 & 4  
 502-352-8713



**Henry Spalding**  
**State Wide - Ancillary**  
 Regions 3, 6, 7 & 8  
 502-212-6728



**Chasity Dotson**  
 Regions 1 & 2  
 502-212-6717



**Beth Goodin**  
 Region 4  
 270-202-9995



**Amy Lewis**  
 Region 5  
 502-585-7311

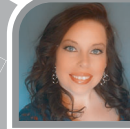

**Brittany Spencer**  
 Region 8  
 502-212-6802



**Donna Moor**  
 Regions 7 & 8  
 502-566-7825



Passport One  
 Stop Help Centers



**Teri Hardman**  
 Regions 1, 2, 3 & 4  
 Behavioral Health  
 CMHC  
 502-212-6713



**Christine Drake**  
 Regions 5, 6, 7 & 8  
 Behavioral Health  
 502-212-6704